Bachelor Byron and Mary — will it last?

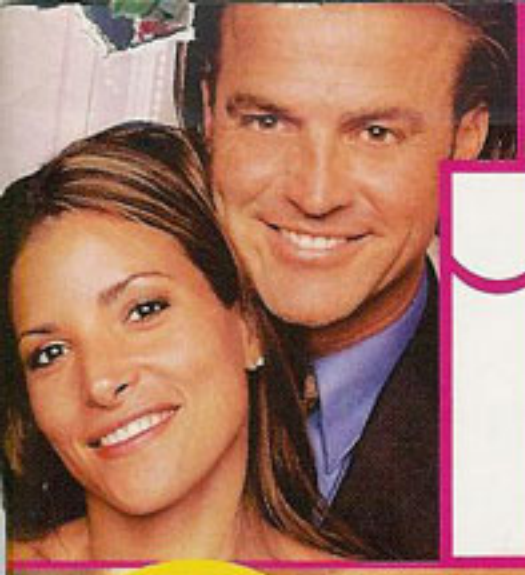

In Touch WEEKLY

NEW $1.99

BABY JOY!

Tears and laughter as Julia welcomes her twins

EXCLUSIVE PHOTOS! Her hunky trainer

NICK'S JEALOUS!

IS JESSICA CHEATING?

Their marriage is under the microscope. So why is Jessica spending so much time with another guy?

DECEMBER 13, 2004 • $1.99

Exotic celeb scrub

Stars like **Gwyneth Paltrow** visit New York's Great Jones Spa for a two-hour, five-step Red Flower Sento Treatment based on a traditional Japanese bathing ritual — it includes exfoliation with crushed bamboo! Now, the scrub is available for some at-home pampering. Ohana Gingergrass Bamboo Scrub; $58, greatjonesspa.com.

▶ **Other fans of Red Flower products include Annie Lennox and Drew Barrymore.**

GWYNETH PALTROW

RONALD ASADOR/AV; SPLASHNEWS; PAUL SMITH/ FEATUREFLASH/ RETNA; JUNKO KIMURA/GETTY IMAGES; STILLS (5): HAIR: STYLIST